47. Storbrekkingen

(Nummer 15 i Röda häftet)
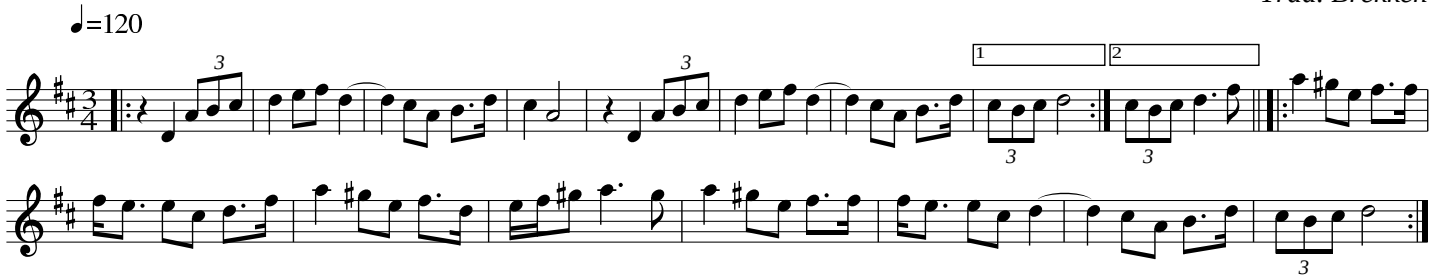
Trad. Brekken